

Tillbridge Solar Project
EN010142

Volume 6
Environmental Statement
Figure 2-2: Environmental Constraints Plan
Document Reference: EN010142/APP/6.3

Regulation 5(2)(a)
Infrastructure Planning (Applications: Prescribed Forms and
Procedure) Regulations 2009

April 2024
Revision Number: 00

tillbridgesolar.com

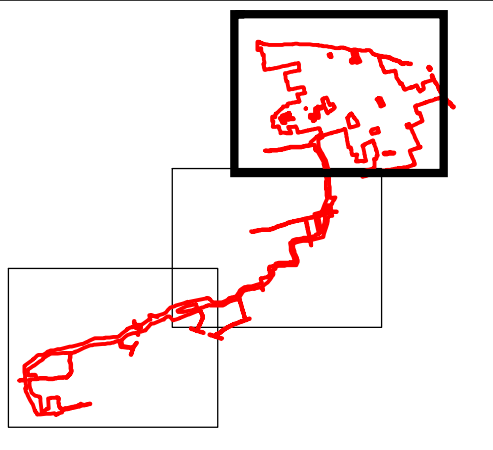
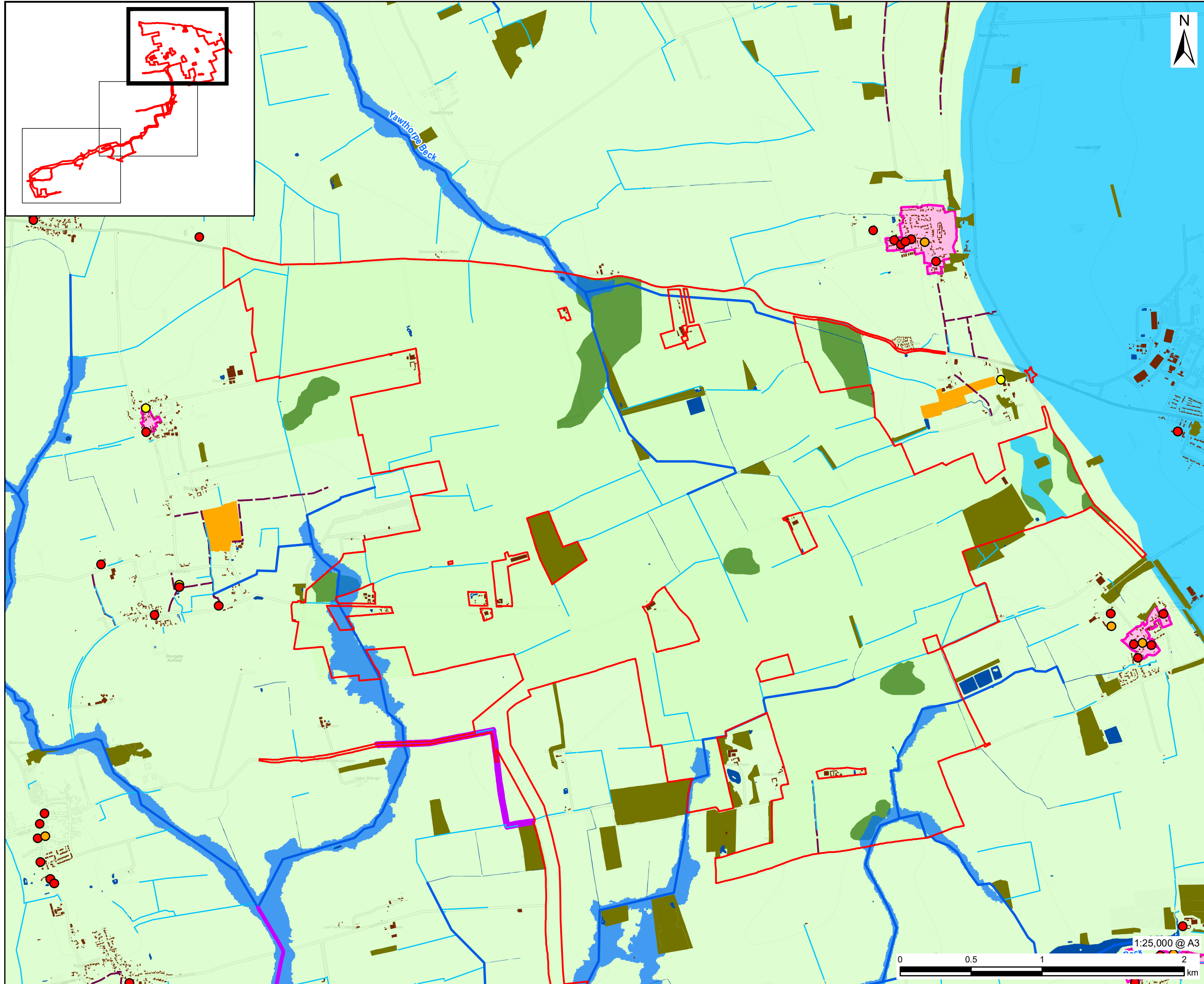

- LEGEND**
- Order limits
 - Main River
 - Ordinary Watercourse
 - Surface Water
 - PROW
 - Lincolnshire Local Wildlife Site
 - Building
 - Waterbody
 - National Forest Inventory
 - Scheduled Monument
 - Conservation Area
 - Flood Zone 3
- Listed Building (Grade)**
- I
 - II*
 - II
- Agricultural Land Classification (Grade)**
- Grade 2
 - Grade 3a
 - Grade 3b

NOTES

Contains Ordnance Survey Data © Crown Copyright and database right 2024. Ordnance Survey 0100031673.

Contains public sector information licensed under the Open Government Licence v3.0. © Natural England material is reproduced with the permission of Natural England 2024. © Historic England 2024. Contains Ordnance Survey data © Crown copyright and database right 2024. The Historic England GIS Data contained in this material was obtained in 2024.

© Environment Agency copyright and/or database right 2024. All rights reserved. Some features of this map are based on digital spatial data from the Centre for Ecology & Hydrology, © NERC (CEH). © Crown copyright and database rights 2024 Ordnance Survey 100024198.

ISSUE PURPOSE
DCO Submission

PROJECT NUMBER
60677969

FIGURE TITLE
Environmental Constraints Plan

FIGURE NUMBER
Figure 2-2A

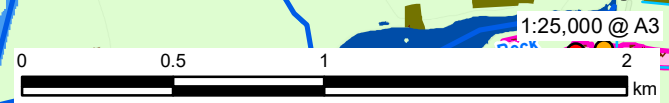

This drawing has been prepared for the use of AECOM's client. It may not be used, modified, reproduced or relied upon by third parties, except as agreed by AECOM or as required by law. AECOM accepts no responsibility, and denies any liability whatsoever, to any party that uses or relies on this drawing without AECOM's express written consent. Do not scale this document. All measurements must be obtained from the stated dimensions.

Filename: i:\na.aecomnet.com\fs\EMEALondon-UK\LON06\Legacy\UKLON06\PPSW001-V1\DP\Library\GIS_DATA\Projects\Greta III\Layout\Tillbridge Solar\ES_Figure2_EnvironmentalConstraintsPlan.mxd

Revision: 0 Drawn: HW Checked: LL Approved: CW Date: 2024-03-27

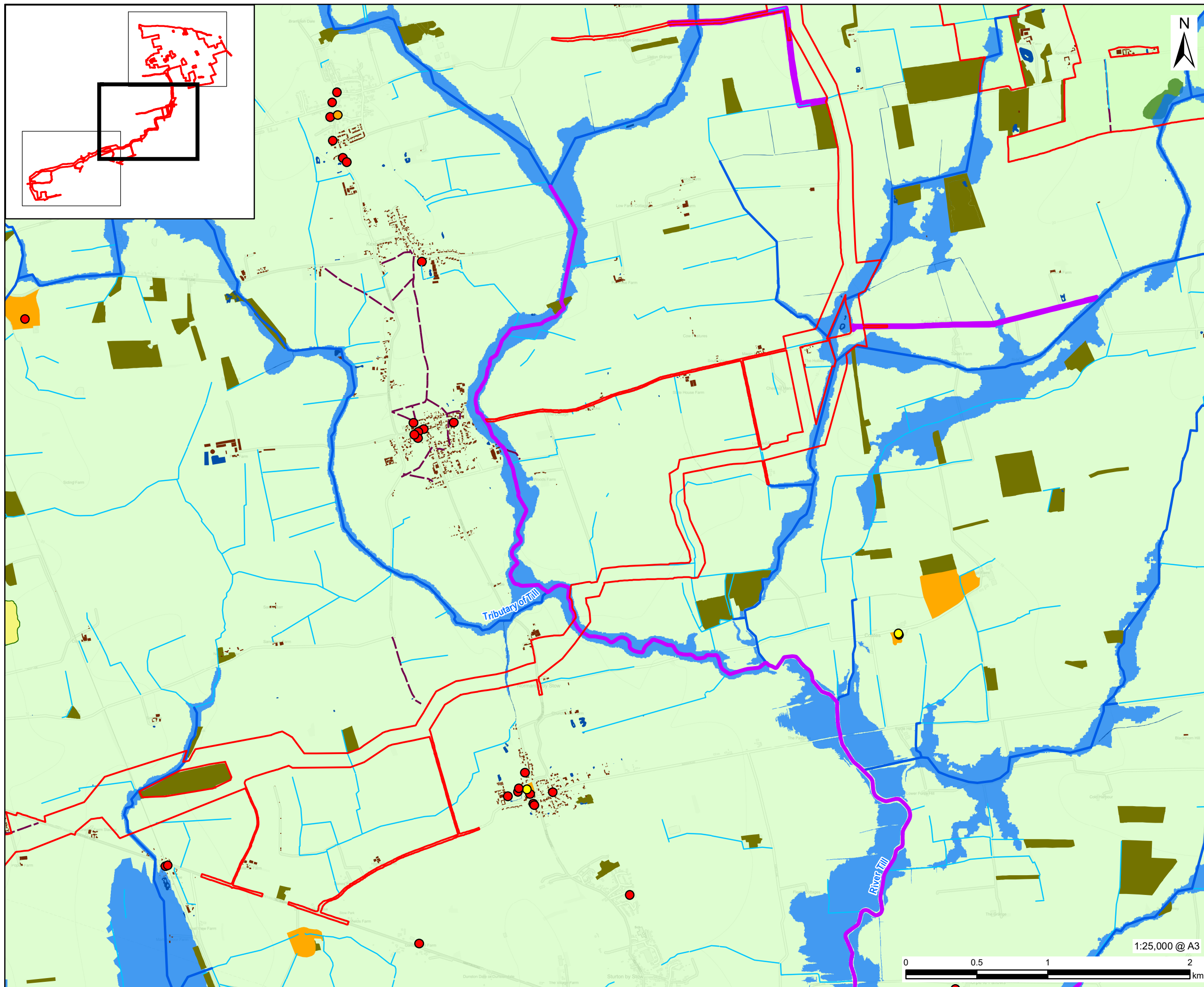

AECOM

PROJECT
Tillbridge Solar Project

CLIENT
Tillbridge Solar Ltd

CONSULTANT
Aldgate Tower
2, Leman Street
London, E1 8FA
United Kingdom
T +44-0207-645-2000

LEGEND

- Order limits
- Main River
- Ordinary Watercourse
- Surface Water
- PROW
- Ancient & Semi-Natural Woodland
- Ancient Replanted Woodland
- Lincolnshire Local Wildlife Site
- Building
- Waterbody
- Ancient Woodland
- National Forest Inventory
- Scheduled Monument
- Flood Zone 3

Listed Building (Grade)

- I
- II*
- II

Agricultural Land Classification (Grade)

- Grade 3a
- Grade 3b

NOTES

Contains Ordnance Survey Data © Crown Copyright and database right 2024. Ordnance Survey 0100031673.
Contains public sector information licensed under the Open Government Licence v3.0. © Natural England material is reproduced with the permission of Natural England 2024. © Historic England 2024. Contains Ordnance Survey data © Crown copyright and database right 2024. The Historic England GIS Data contained in this material was obtained in 2024.
© Environment Agency copyright and/or database right 2024. All rights reserved. Some features of this map are based on digital spatial data from the Centre for Ecology & Hydrology, © NERC (CEH), © Crown copyright and database rights 2024 Ordnance Survey 100024198.

ISSUE PURPOSE

DCO Submission

PROJECT NUMBER
60677969

FIGURE TITLE
Environmental Constraints Plan

FIGURE NUMBER
Figure 2-2B

1:25,000 @ A3

0 0.5 1 2 km

This drawing has been prepared for the use of AECOM's client. It may not be used, modified, reproduced or relied upon by third parties, except as agreed by AECOM or as required by law. AECOM accepts no responsibility, and denies any liability whatsoever, to any party that uses or relies on this drawing without AECOM's express written consent. Do not scale this document. All measurements must be obtained from the stated dimensions.

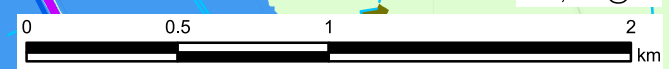
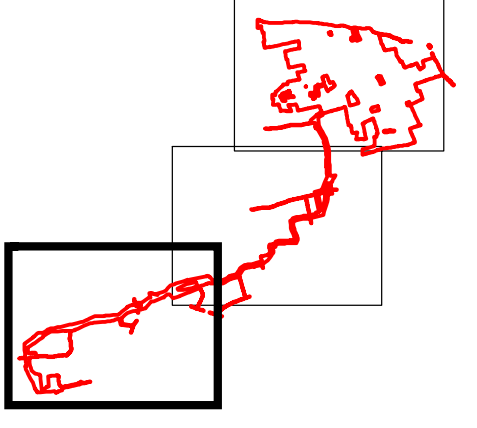
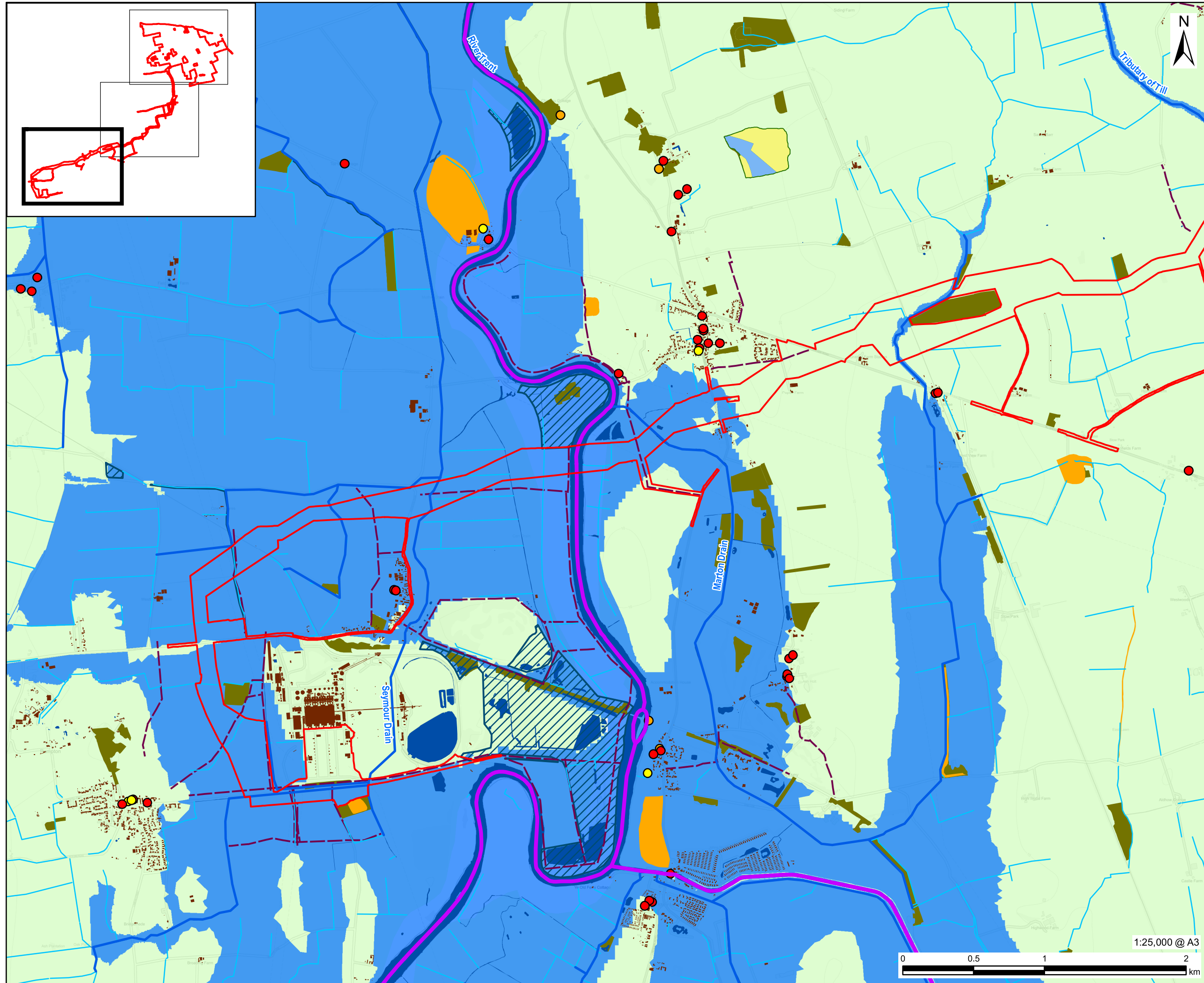

LEGEND

- Order limits
- Main River
- Ordinary Watercourse
- Surface Water
- PROW
- Ancient & Semi-Natural Woodland
- Ancient Replanted Woodland
- Nottinghamshire Local Wildlife Site
- Building
- Waterbody
- Ancient Woodland
- National Forest Inventory
- Scheduled Monument
- Flood Zone 3

- Listed Building (Grade)**
- I
 - II*
 - II

NOTES

Contains Ordnance Survey Data © Crown Copyright and database right 2024. Ordnance Survey 0100031673.

Contains public sector information licensed under the Open Government Licence v3.0. © Natural England material is reproduced with the permission of Natural England 2024. © Historic England 2024. Contains Ordnance Survey data © Crown copyright and database right 2024. The Historic England GIS Data contained in this material was obtained in 2024.

© Environment Agency copyright and/or database right 2024. All rights reserved. Some features of this map are based on digital spatial data from the Centre for Ecology & Hydrology, © NERC (CEH). © Crown copyright and database rights 2024 Ordnance Survey 100024198.

ISSUE PURPOSE

DCO Submission

PROJECT NUMBER

60677969

FIGURE TITLE

Environmental Constraints Plan

FIGURE NUMBER

Figure 2-2C

1:25,000 @ A3

This drawing has been prepared for the use of AECOM's client. It may not be used, modified, reproduced or relied upon by third parties, except as agreed by AECOM or as required by law. AECOM accepts no responsibility, and denies any liability whatsoever, to any party that uses or relies on this drawing without AECOM's express written consent. Do not scale this document. All measurements must be obtained from the stated dimensions.